



APEIRON

PROFILE 2026

📍 Kingdom Of Saudi Arabia - King Abdul Aziz Road - King Salman District Building No. 7249 - P.O 2363 Riyadh 12434

☎ +966 11 205 5621

✉ Info@apeironltdco.com

🌐 www.apeironltdco.com

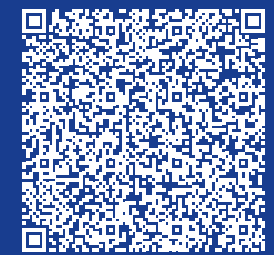

“

INTRODUCTION

Apeiron a company that specialized in Landscaping Business, which was established since year 2008.

Based in Riyadh Kingdom of Saudi Arabia.

The Company has a wonderful history in-terms of project implementation and maintenance, We have a qualified professional manpower, management and technical team, that can work and implement based on the unexpected ideas commensurate with the requirements of our customer as well as the customer's budget, while maintaining our principles in quality standards and safety during and after the work implementation.

Apeiron is proud to say that we are distinguished by giving priority to constant innovation and harmony in designs and implementation, and those are the secret that helped Apeiron Contracting Co. on achieving high quality work and results.

And now **Apeiron** have created a branch In the eastern province to expand and extend our service to share our knowledge, creativity and expertise in the field of Landscaping Business and to continue to keep up with its vision from Good to Better

Unlimited Solution

”



OUR MISSION

We firmly believed with our core values being the outmost priority is the satisfaction of customers to establish a good relationship with them.

OUR VISION

We feel so grateful for allowing us to introduce to you our team and our landscaping business (**Apeiron**). We offer a full range Landscaping works from conceptualizing of design, execution and full care maintenance. You will surely realize that after working with Apeiron, noticeably that our professional, attentive customer service and quality of workmanship brought about by experienced Landscape manpower, makes **Apeiron** an excellent candidate for developing business relationship with you and the whole family as well.

APEIRON

رؤية VISION
2030
المملكة العربية السعودية
KINGDOM OF SAUDI ARABIA

APEIRON

رؤية VISION
2030
المملكة العربية السعودية
KINGDOM OF SAUDI ARABIA

OUR SERVICES



URBAN AND LANDSCAPE ARCHITECTURAL DESIGN



SOFT SCAPE



IRRIGATION



MIST



PAVING



WATER FALLS



FISH POND



GARDEN FURNITURES AND ACCESSORIES



GAZEBO ,TRELLIS OUTDOOR PANEL



GOLF CLUB COURSE



STAMPED CONCRETE



ROCK WORKS



SWIMMING POOL



FOUNTAINS



PLAY EQUIPMENT



MULTIPURPOSE PLAYGROUNDS



GARDEN LIGHTINGS



GARDEN MAINTENANCE



NURSERIES

Urban and Landscape Architectural Design



We offer a full range of design works from conceptualizing and full design details. We will be glad to offer you our unique ideas or to collaborate client's concept from imagination into visible presentation.

Apeiron Where You Find Creativity

SOFT SCAPE



The way we use the plant from type selection, planting & distribution, You will surely realize, noticeably, our professional and quality workmanship brought by our experienced Landscape manpower.

Apeiron Where You Find Creativity

IRRIGATION

We offer a full range of irrigation works from design, execution, selection of materials brands & way of installation. We can assure that your garden will be properly nourished through our technical watering system techniques brought by our experienced irrigation manpower.

Work Smarter, Not Easier

MIST



Cool Your Life, Because You Deserve It.

PAVING

Built In Compatibility



STAMPED CONCRETE

Where You Find Innovation



ROCK WORKS

Natural Is Much Better Everywhere

SWIMMING POOL

A wide-angle photograph of a tropical swimming pool. The pool is filled with clear, blue water and is surrounded by lush greenery, including palm trees and other tropical plants. In the background, there are several lounge chairs with white cushions and large, cream-colored umbrellas. A thatched-roof structure is visible on the left side of the pool. The overall atmosphere is serene and relaxing.

Bringing And Connecting You To The Ocean World

FOUNTAINS



Sound Of Natural Stream

WATER FALLS



Sound Makes Comfort And Relaxation



FISH POND

Touching Your Happiness And Peace Of Mind

GARDEN FURNITURES AND ACCESSORIES



Comfortable Life Style

GAZEBO ,TRELLIS OUTDOOR PANEL



Makes Perfection

GOLF CLUB COURSE

Luxury Life

PLAY EQUIPMENT



Kids Time All The Time

MULTIPURPOSE PLAYGROUNDS

Sports Makes You Fit And Healthy



GARDEN LIGHTINGS

Night Is Yours, Let The Moments More Memorable.

A close-up, low-angle shot of a red and silver lawnmower on a vibrant green lawn. The mower is positioned on the left side of the frame, with its engine and deck clearly visible. The background is a soft-focus expanse of grass. A yellow-outlined banner with rounded ends is overlaid on the top left, containing the text 'GARDEN MAINTENANCE'.

GARDEN MAINTENANCE

You no longer have to worry about fussing with your garden

NURSERIES



Where Nature Is Born

PROJECT EXECUTION









OUR GALLERY



Urban and Landscape Architectural Design

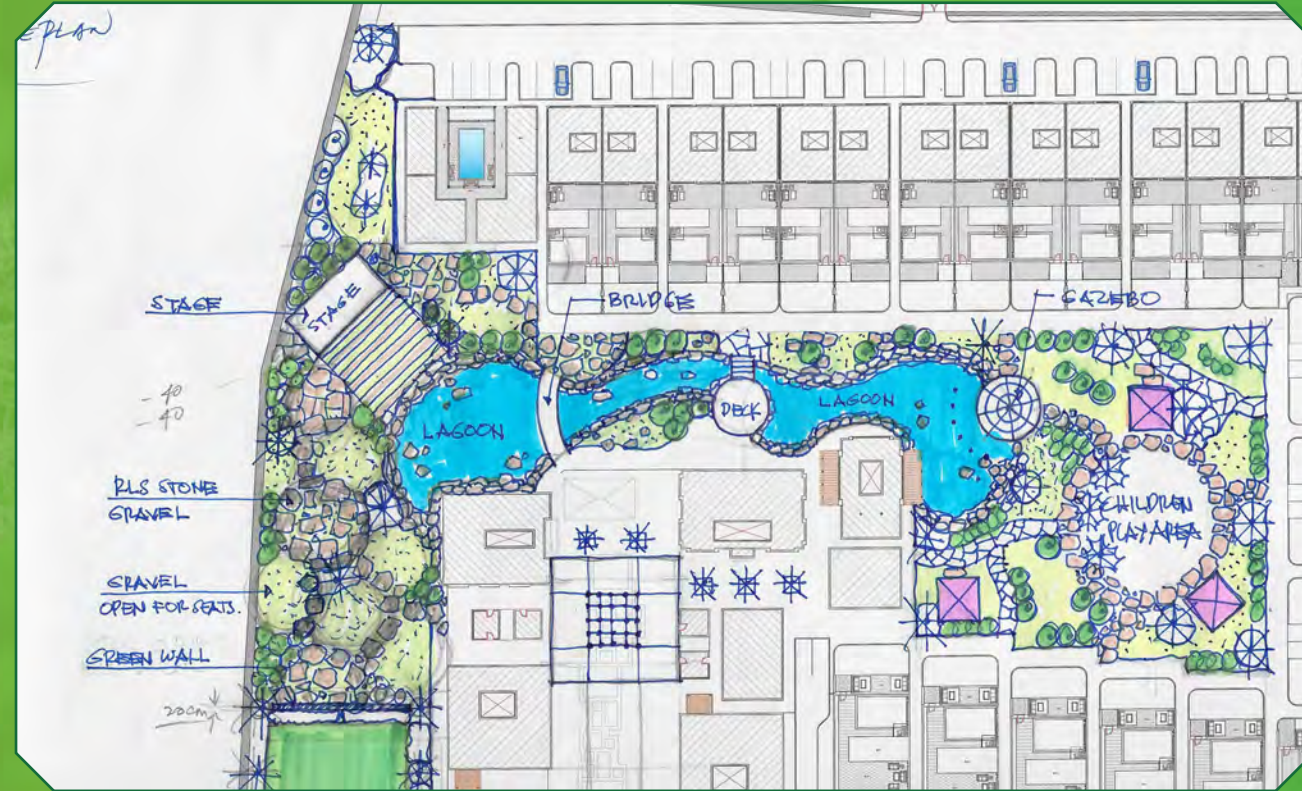

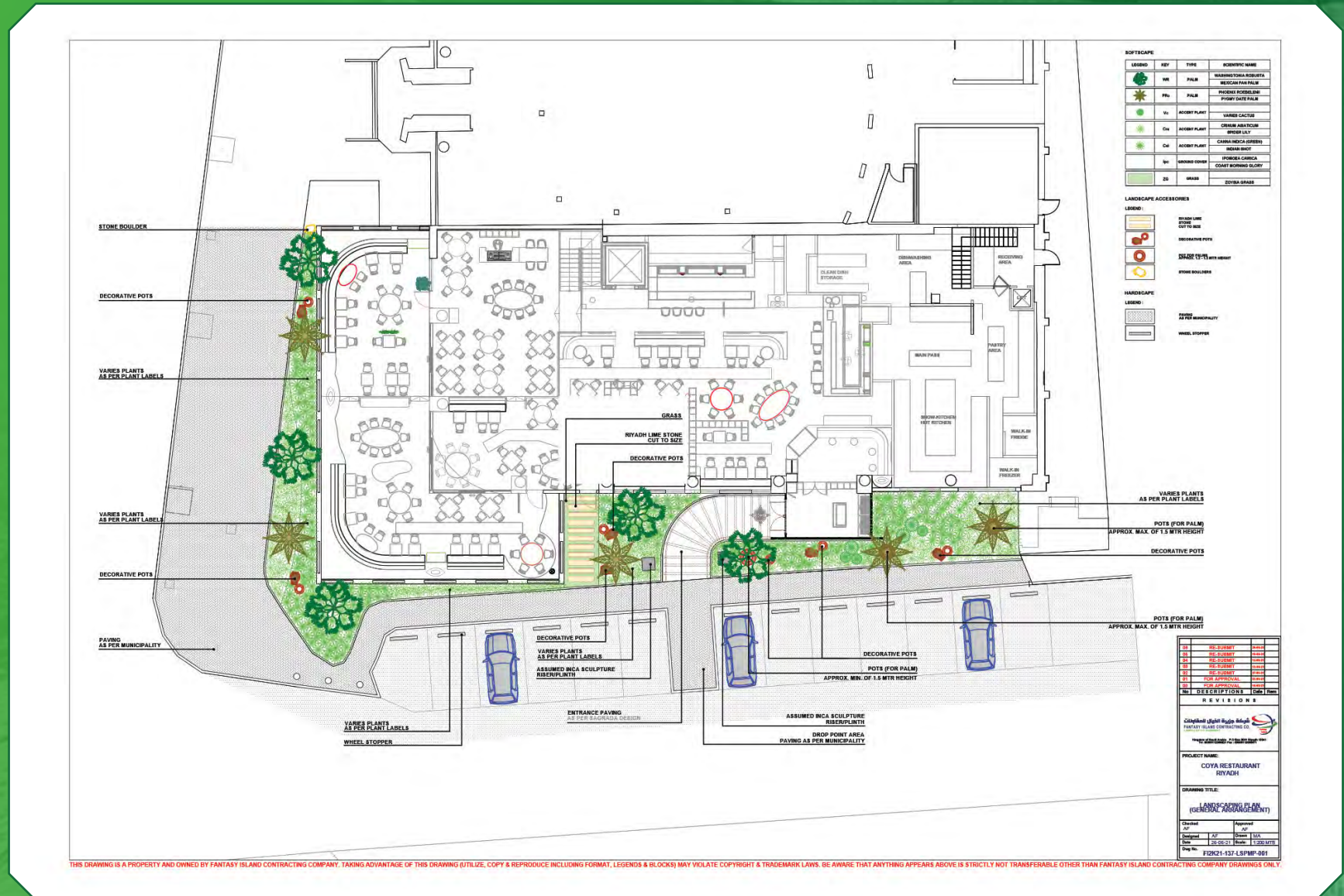

THIS DRAWING IS A PROPERTY AND OWNED BY FANTASY ISLAND CONTRACTING COMPANY. TAKING ADVANTAGE OF THIS DRAWING (UTILIZE, COPY & REPRODUCE INCLUDING FORMAT, LEGENDS & BLOCKS) MAY VIOLATE COPYRIGHT & TRADEMARK LAWS. BE AWARE THAT ANYTHING APPEARS ABOVE IS STRICTLY NOT TRANSFERABLE OTHER THAN FANTASY ISLAND CONTRACTING COMPANY DRAWINGS ONLY.



IMAGE CONCEPT
SCALE NTS

SCALE NTS

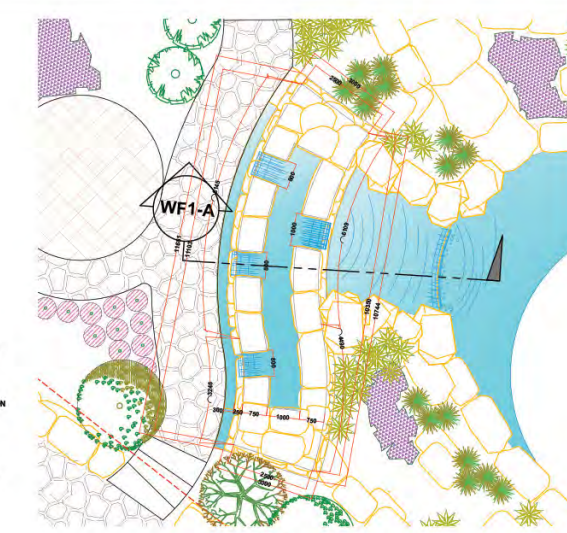
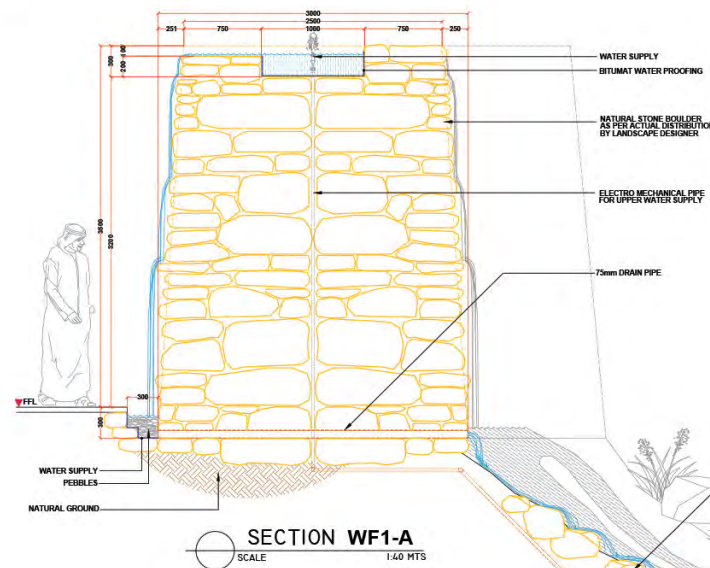

KEYPLAN:

NOTE:

- ALL DIMENSIONS ARE IN METERS UNLESS OTHERWISE SPECIFIED.
- DIMENSIONS AND LEVELS SHALL BE BASED ON ACTUAL SITE CONDITIONS & AS PER LANDSCAPE DESIGNER'S SURVEYING.
- PICTURE ATTACHED IN CONCEPTUAL IMAGE ONLY.
- ALL ELECTRO MECHANICAL WORK SHALL BE DONE AS PER DESIGNER'S SURVEYING.

LEGEND:

FFL FINISH FLOOR LEVEL
GL GARDEN LEVEL
SLL STRUCTURAL SLAB LEVEL
TOM TOP OF WALL

| NO. | DESCRIPTION | DATE |
|-----|-------------------|------------|
| 1 | ISSUED FOR TENDER | 11/11/2018 |
| 2 | FOR APPROVAL | 11/11/2018 |
| 3 | FOR APPROVAL | 11/11/2018 |
| 4 | FOR APPROVAL | 11/11/2018 |
| 5 | FOR APPROVAL | 11/11/2018 |

REVISIONS

Client: **Alfa Baha Baha**
Fantasy Island Contracting Co.

PROJECT NAME:
LE MASCHOU RESTAURANT

DRAWING TITLE:
PROPOSED WATER FEATURE PLAN AND SECTION DETAILS

Checked: [Signature]
Approved: [Signature]

Date: 11/11/2018
Scale: 1:40 SECTION
1:25 PLAN
Dwg No: FEK20-121-WF1-001

THIS DRAWING IS A PROPERTY AND OWNED BY FANTASY ISLAND CONTRACTING COMPANY. TAKING ADVANTAGE OF THIS DRAWING (UTILIZE, COPY & REPRODUCE INCLUDING FORMAT, LEGENDS & BLOCKS) MAY VIOLATE COPYRIGHT & TRADEMARK LAWS. BE AWARE THAT ANYTHING APPEARS ABOVE IS STRICTLY NOT TRANSFERABLE OTHER THAN FANTASY ISLAND CONTRACTING COMPANY DRAWINGS ONLY.

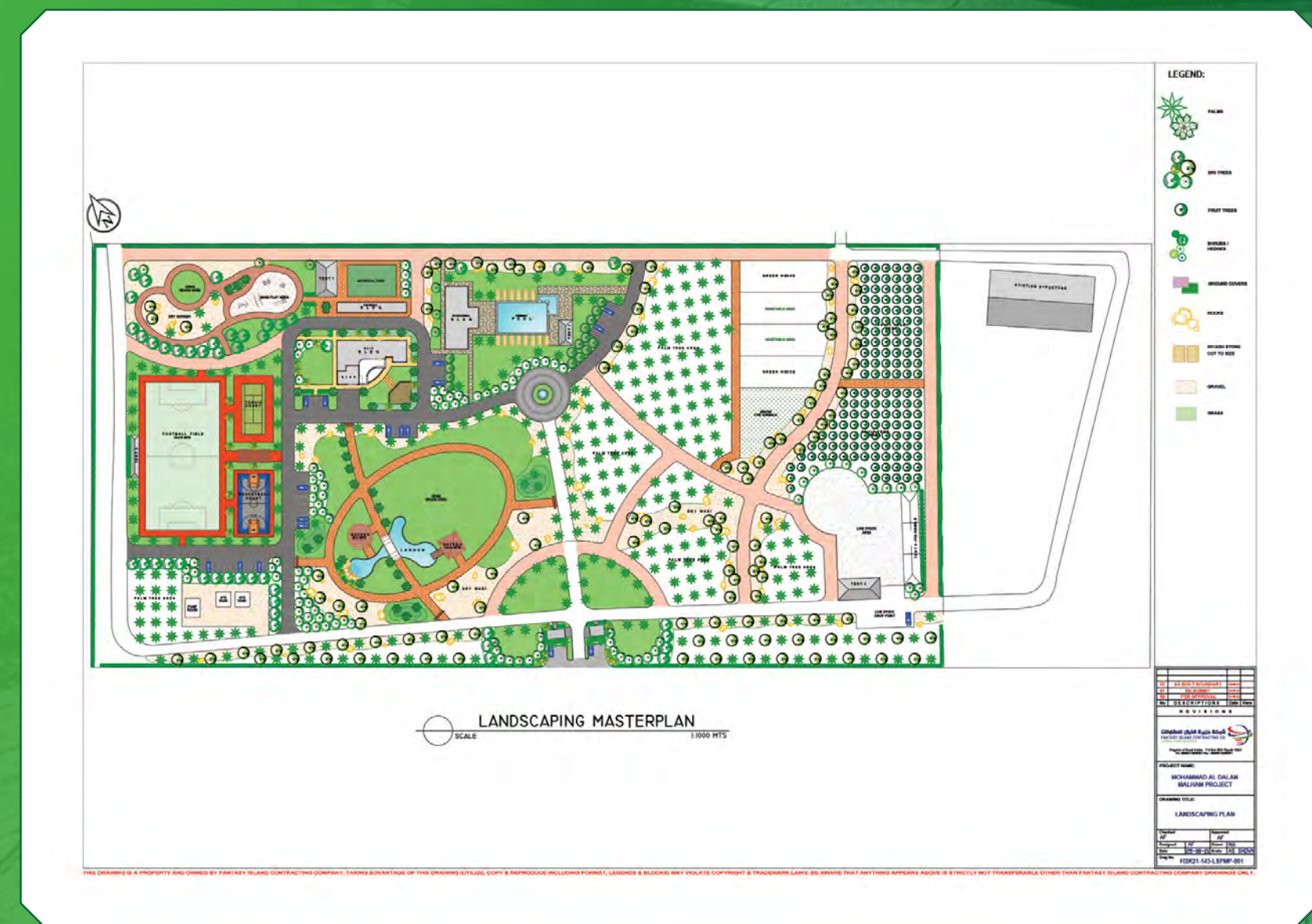

- Grass
- Bark Mulch
- Feature Plants
- Shrub / Small Tree
- Grasses/Special Plants
- Date Palm
- Gravel Mulch
- Creepers/Covers
- Small Shrubs
- Wall Climbers
- Feature Tree / Existing Tree:

GROUND FLOOR & BASEMENT PLAN

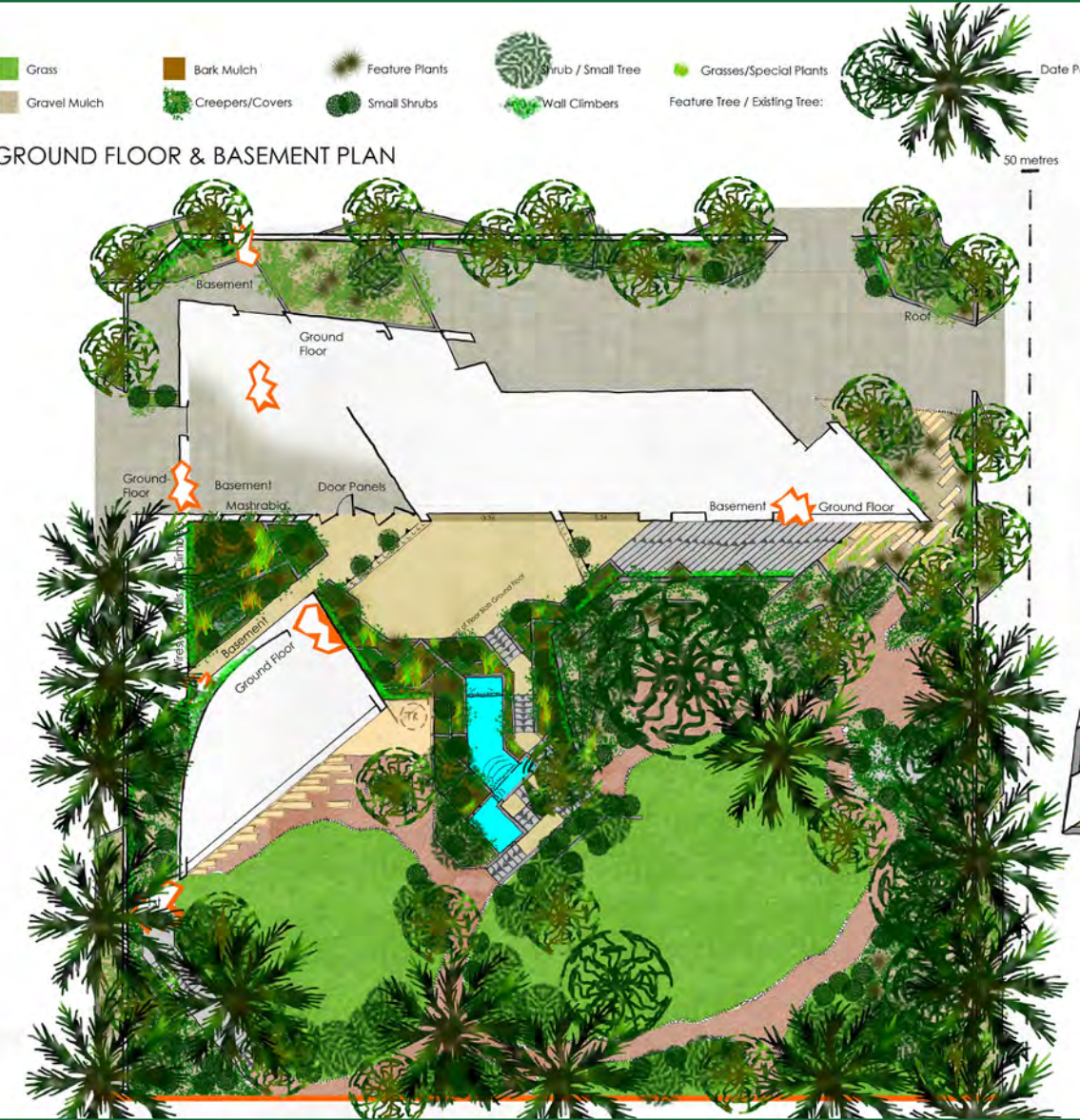

1st & 2nd FLOOR PLAN

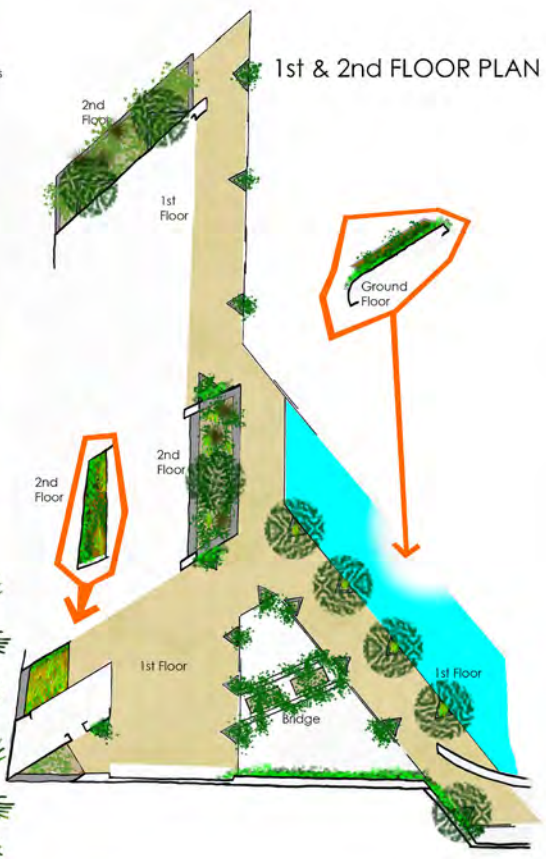

TREES & PALM TREES

SCALE 1:100 if printed in size 91 x 60.3 cm (7,166 x 4,748 px @ 200 dpi)



| NO. | PLANT LABELS | QUANTITY | REMARKS |
|-----|--------------|----------|---------|
| 1 | ... | ... | ... |
| 2 | ... | ... | ... |
| 3 | ... | ... | ... |
| 4 | ... | ... | ... |
| 5 | ... | ... | ... |
| 6 | ... | ... | ... |
| 7 | ... | ... | ... |
| 8 | ... | ... | ... |
| 9 | ... | ... | ... |
| 10 | ... | ... | ... |
| 11 | ... | ... | ... |
| 12 | ... | ... | ... |
| 13 | ... | ... | ... |
| 14 | ... | ... | ... |
| 15 | ... | ... | ... |
| 16 | ... | ... | ... |
| 17 | ... | ... | ... |
| 18 | ... | ... | ... |
| 19 | ... | ... | ... |
| 20 | ... | ... | ... |
| 21 | ... | ... | ... |
| 22 | ... | ... | ... |
| 23 | ... | ... | ... |
| 24 | ... | ... | ... |
| 25 | ... | ... | ... |
| 26 | ... | ... | ... |
| 27 | ... | ... | ... |
| 28 | ... | ... | ... |
| 29 | ... | ... | ... |
| 30 | ... | ... | ... |
| 31 | ... | ... | ... |
| 32 | ... | ... | ... |
| 33 | ... | ... | ... |
| 34 | ... | ... | ... |
| 35 | ... | ... | ... |
| 36 | ... | ... | ... |
| 37 | ... | ... | ... |
| 38 | ... | ... | ... |
| 39 | ... | ... | ... |
| 40 | ... | ... | ... |
| 41 | ... | ... | ... |
| 42 | ... | ... | ... |
| 43 | ... | ... | ... |
| 44 | ... | ... | ... |
| 45 | ... | ... | ... |
| 46 | ... | ... | ... |
| 47 | ... | ... | ... |
| 48 | ... | ... | ... |
| 49 | ... | ... | ... |
| 50 | ... | ... | ... |





SOFT
SCAPE





IRRIGATION





MIST





PAVING

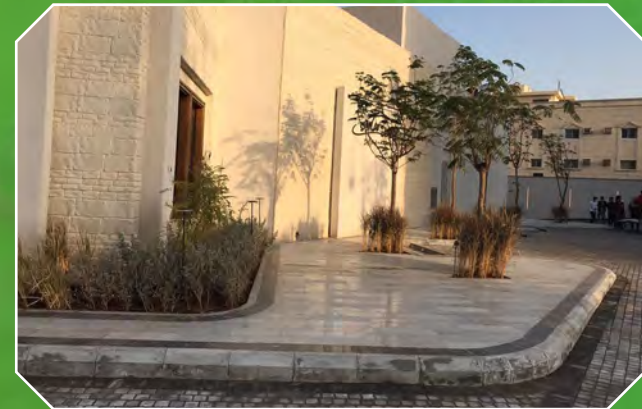
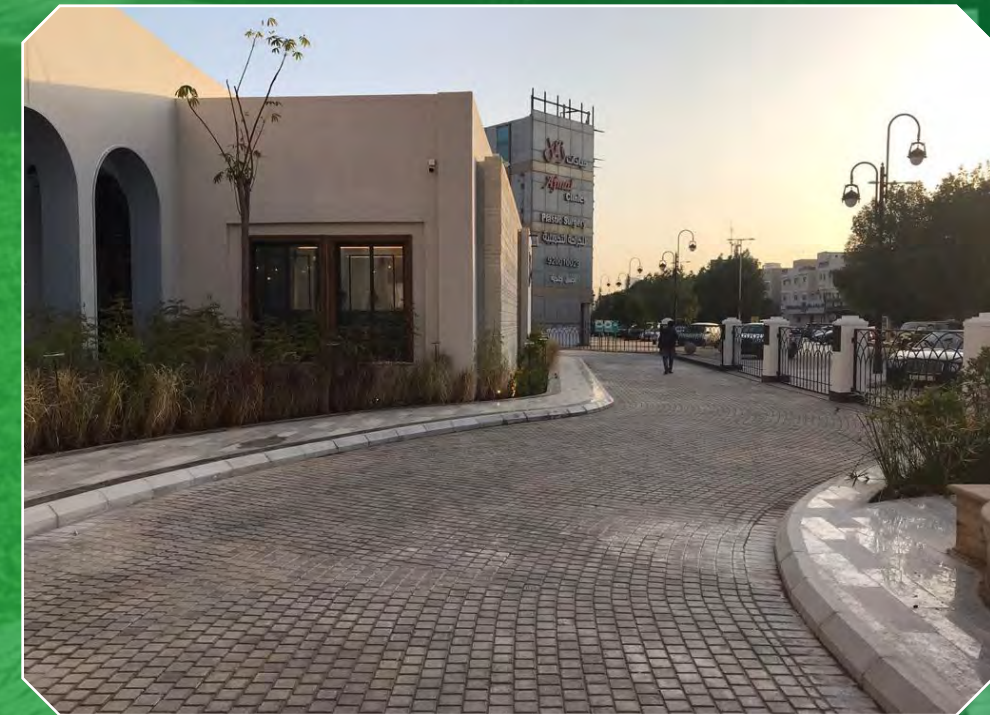



**STAMPED
CONCRETE**





ROCK
WORKS

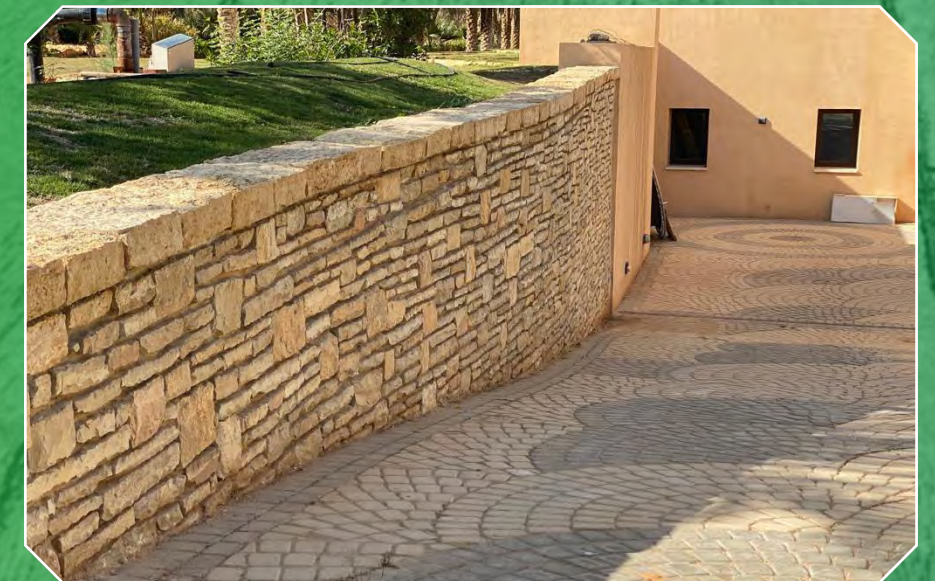



FOUNTAINS





**WATER
FALLS**

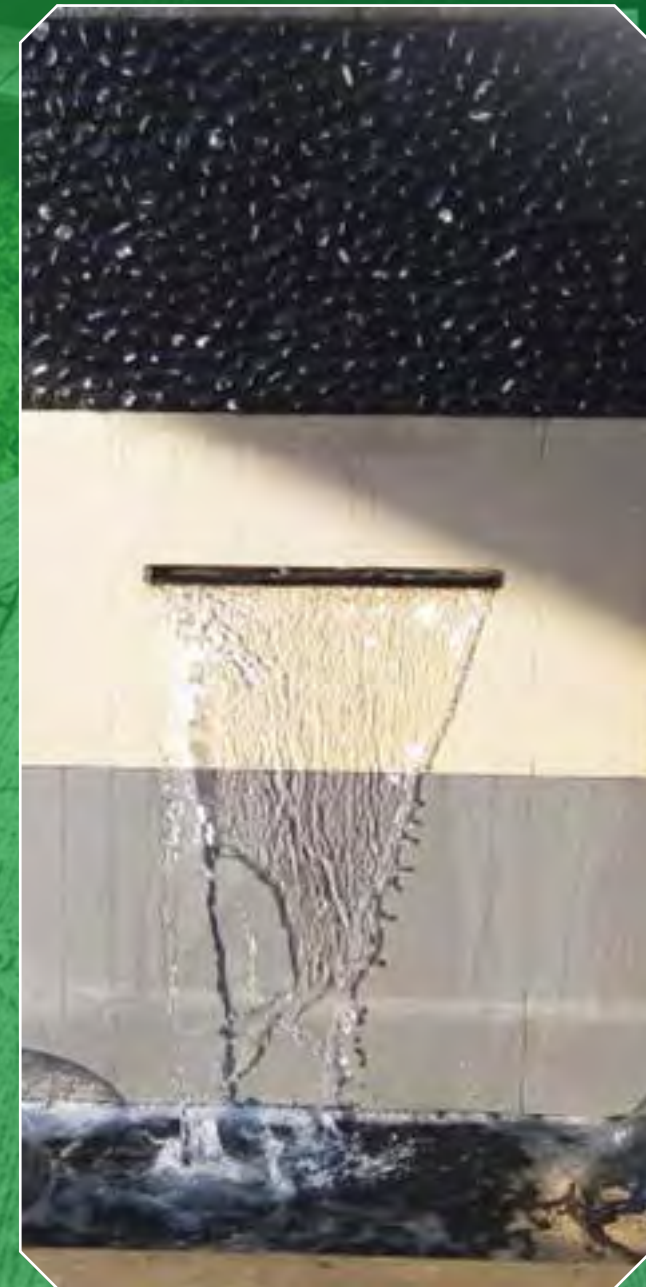



FISH
POND

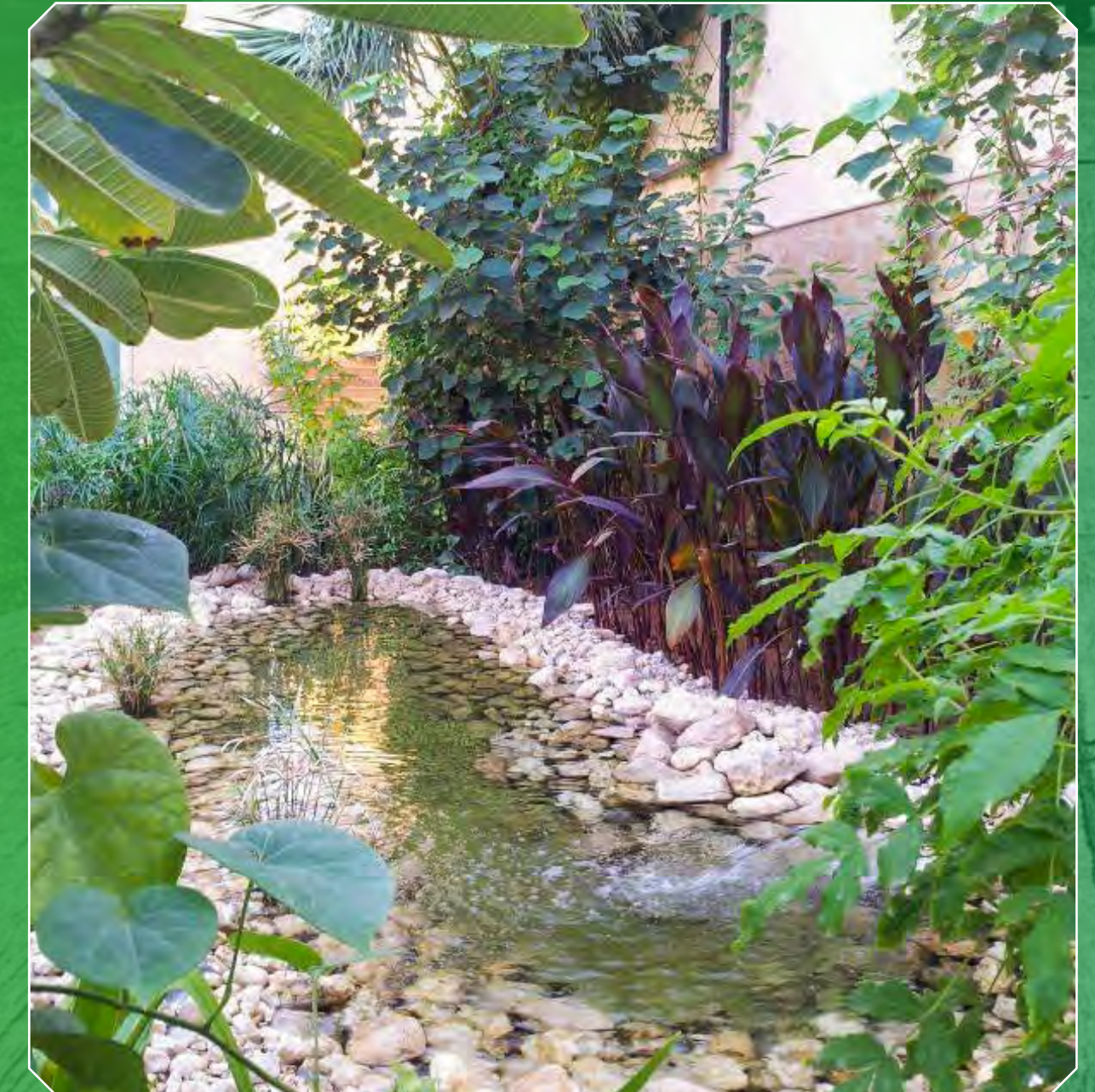



**GARDEN
FURNITURES AND
ACCESSORIES**





GAZEBO ,TRELLIS
OUTDOOR PANEL





GARDEN
LIGHTINGS





Islamic Biennale
Jeddah





GARDEN MAINTENANCE





NURSERIES

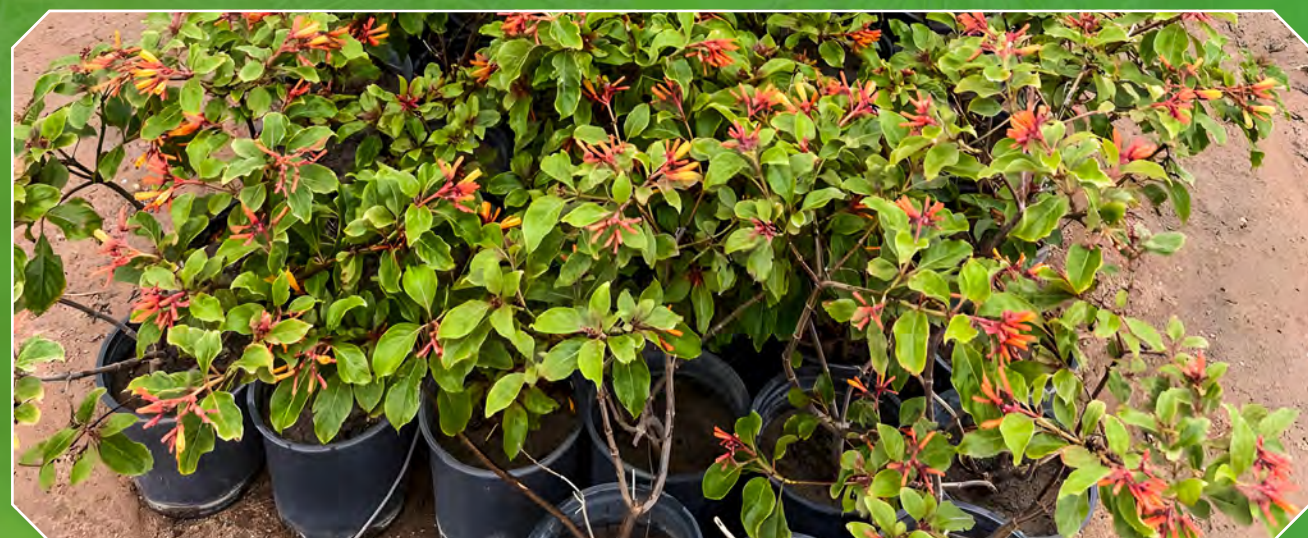

OUR EQUIPMENT

| S.n | Equipment | Model | Model year | Number |
|-----|--------------------------------|-------------|------------|--------|
| 1 | Crawler Motor Grader | Caterpillar | 2001 | 1 |
| 2 | Wheel Bucket Loader | Caterpillar | 2004 | 1 |
| 3 | Wheel backhoe loader excavator | JCB | 2007 | 1 |
| 4 | Crawler Excavators | Komatsu | 2003 | 1 |
| 5 | Compactor Vibratory Roller | Other | 2017 | 1 |
| 6 | Skid-steer Loader | Bobcat | 2010 | 2 |
| 7 | Asphalt Paving Machines | Caterpillar | 2008 | 1 |
| 8 | Forklift -Rough Terrain | Caterpillar | 2000 | 1 |
| 9 | Caterpillar Crawler Tractor | Caterpillar | 2010 | 1 |
| 10 | Water Tank Truck | ISUZU | 2013 | 2 |
| 11 | Vibratory plate compactor | DE WALT | 2017 | 5 |
| 12 | Asphalt Cutter | DE WALT | 2019 | 2 |
| 13 | Power Generators | Caterpillar | 2015 | 3 |
| 14 | Lorry | ISUZU | 2013 | 2 |
| 15 | Dump truck | ISUZU | 2017 | 2 |
| 16 | D-Max | ISUZU | various | 5 |



ORGANIZATIONAL CHART

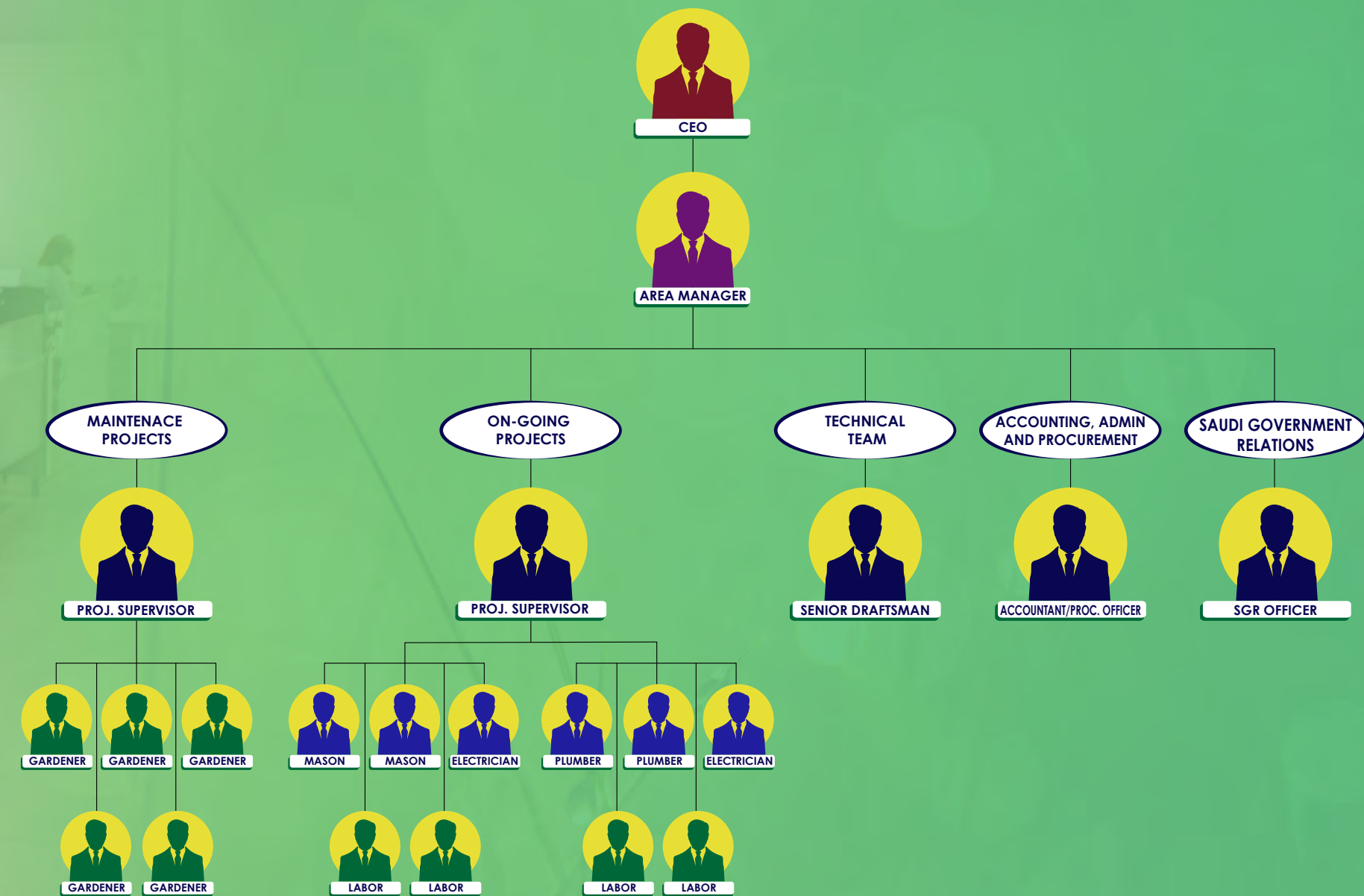

QUALITY POLICY

The Company is committed to providing complete customer satisfaction to the best of its abilities and expertise which specifies the Company's quality objectives using adopted policy of operating a co-ordinated Quality Management System meeting the standard requirements.

In addition, the Company complies with applicable legislation and regulations as well as the recommendations and ethics of bodies to which it subscribes. This commitment extends to the continual improvement of quality and environmental performance together.

It is the Company's policy to maintain an electronic communications network covering all aspects of the services provided that links all offices and projects being operated.

Health & Safety Policy

A policy states clearly what the employer intends to do about commitment and support for health and safety in the workplace. The policy must be specific about who is responsible for which aspects of maintaining health and safety.

A policy commits the entire organization to maintaining a safe workplace.

This encourages both human and financial resources to help ensure that safety is an important part of doing business.

It is important that the health and safety representative or health and safety committee has input into the development of the policy.



OUR PROJECTS

| S.n | Project Name | Location | Scop of Works | Client Name | Main Contractor | Project Value | Status |
|-----|-----------------------------|------------|---|----------------------------|-----------------------|---------------|----------|
| 1 | Jazan Corniche | Jazan | Execution Softscape , Irrigation , Paving , water Features | Jazan Municipality | Nufud Oasis Co. | 5,000,000.00 | complete |
| 2 | Jeddah Gate Phase No.01 | Jeddah | Execution Softscape , Irrigation , Paving | Emaar Properties | Nufud Oasis Co. | 3,500,000.00 | complete |
| 13 | Hilton Hotel Riyadh | Riyadh | Execution Paving | GOSI | Rabya Co. | 8,000,000.00 | complete |
| 7 | Alnakheel Mall - Gate No.03 | Riyadh | Design&Execution Enterance Paving &Parking Area | Arabian Center | Apeiron Co. | 825,000.00 | complete |
| 8 | Marriout Court Yard -Olyaa | Riyadh | Design&Execution Softscape , Irrigation , Paving | FARE - Real estate co. | FARE Construction Co. | 1,224,890.00 | complete |
| 12 | PSU-Girls College | Riyadh | Design&Execution Asphalt, Paving,Lighting | Prince Sultan University | Apeiron Co. | 650,890.00 | complete |
| 15 | AL Aseel Resort | Ad Diriyah | Design&Execution Softscape,Irrigation,Paving works | Eng.Faisal Suliman Alrajhi | Apeiron Co. | 150,000.00 | complete |
| 16 | Private Residential Palac | Riyadh | Design&Execution for Landscape,Irrigation&paving Works | Shiekh ,Fahad Alrajhi | Apeiron Co. | 675,854.00 | complete |
| 17 | Alwaha Compound | Riyadh | Design&Execution for Landscape,Irrigation&paving,Lighting Works | Dr.Ahmad Alyamani | Apeiron Co. | 175,814.00 | complete |
| 18 | Private Residential Villa | Riyadh | Design&Execution for Landscaping,Irrigation&paving Works | General Khalied Almanee | Apeiron Co. | 300,000.00 | complete |

| | | | | | | | |
|----|---------------------------|------------|---|------------------------|-------------|--------------|----------|
| 19 | Private Residential Villa | Riyadh | Design&Execution for Landscaping,Irrigation&paving Works | Mr.Abdullah Arubyaan | Apeiron Co. | 147,850.00 | complete |
| 20 | Private Residential Villa | Riyadh | Design&Execution for Landscaping,Irrigation&paving,Lighting Works | Dr,Ahmed Alsaker | Apeiron Co. | 850,000.00 | complete |
| 21 | Private Residential Villa | Riyadh | Design&Execution for Landscaping,Irrigation&paving,Lighting Works | Mr.Mohamed Almajed | Apeiron Co. | 650,000.00 | complete |
| 22 | Private Residential Villa | Riyadh | Design&Execution for Landscaping,Irrigation&paving,Lighting Works | Mr,Mohamed Aldallan | Apeiron Co. | 7,000,000.00 | complete |
| 23 | Private Residential Villa | Riyadh | Design&Execution for Landscaping,Irrigation&paving,Lighting Works | Eng.Saad Alzayed Villa | Apeiron Co. | 570,000.00 | complete |
| 24 | Private Rest House | Riyadh | Design for Landscaping,Irrigation&paving,Lighting Lagoon Works | MR.Mohamed Alshareef | Apeiron Co. | 2,050,000.00 | complete |
| 25 | Private Residential Villa | Riyadh | Design&Execution for Landscaping,Irrigation&paving,Lighting Works | MR.Mohammed Alfawzan | Apeiron Co. | 250,000.00 | complete |
| 26 | Private Residential Palac | Riyadh | Design&Execution for ,Irrigation System & water profing Works | MR.Fahad Almohanaa | Apeiron Co. | 750,000.00 | complete |
| 27 | Tokyo Resturant | Riyadh | Design&Execution for Landscaping & water feature | MR.Abdullah Aldress | Apeiron Co. | 100,000.00 | complete |
| 28 | Billionaire Resturant | Riyadh | Design&Execution for Landscaping,Irrigation&paving,Lighting Works | MFC | Apeiron Co. | 650,000.00 | complete |
| 29 | Myazu Rsturant | Riyadh | Design&Execution for Landscaping Works | MFC | Apeiron Co. | 145,000.00 | complete |
| 30 | Private Rest House | Al amaaria | Design&Execution for Landscaping,Irrigation&paving,Lighting Works | MR.Ibrahim Alfawzan | Apeiron Co. | 850,000.00 | complete |

| | | | | | | | |
|----|-----------------------------|--------|---|-----------------------|--------------------------|--------------|----------|
| 31 | Sabb head office Tower | Riyadh | Execution for Landscaping,Irrigation&paving | Sabb Bank | Al Saif for Construction | 1,352,000.00 | On-Going |
| 32 | Le Maschou Restaurant | Riyadh | Design&Execution for Landscaping,Irrigation&paving,Lighting Works | Delta Company | Apeiron Co. | 1,050,000.00 | complete |
| 33 | Signor Sassi Resturant | Riyadh | Design&Execution for Landscaping,Irrigation&paving,Lighting Works | MFC | Apeiron Co. | 1,322,000.00 | complete |
| 34 | Private Residential Villa | Riyadh | Design&Execution for Landscaping,Irrigation&paving,Lighting Works | MR.yousef Almohaimeed | Apeiron Co. | 150,000.00 | complete |
| 35 | Private Residential Villa | Riyadh | Design&Execution for Landscaping,Irrigation&paving,Lighting Works | MR.Ahmed Alwadi | Apeiron Co. | 542,000.00 | complete |
| 36 | Private Residential Villa | Riyadh | Design&Execution for Landscaping,Irrigation&paving,Lighting Works | DR.Abdullah Anamllah | Apeiron Co. | 750,000.00 | complete |
| 37 | Coya Resturant | Riyadh | Design&Execution for Landscaping,Irrigation&paving,Lighting Works | MFC | Apeiron Co. | 354,000.00 | complete |
| 38 | Ghurnada Business | Riyadh | Execution for Landscaping,Irrigation&paving,Lighting Works | GOSI | Apeiron Co. | 200,000.00 | complete |
| 39 | Ghrnada Mall | Riyadh | Execution for Landscaping,Irrigation&paving,Asphalt Works | GOSI | Apeiron Co. | 200,000.00 | complete |
| 40 | Aljazeraa Paint Head Office | Riyadh | Execution for Landscaping&Irrigation Works | Aljazeraa Paint | Apeiron Co. | 225,000.00 | complete |
| 41 | Bas Resturant | Riyadh | Design&Execution for Landscaping,Irrigation&paving,Lighting Works | Mr. Badr Bin Saeed | Apeiron Co. | 150,000.00 | complete |



OUR PARTNERS

Special thanks!!

To our partner in business like Compass Company, KLA, Reinhard Arens, El Seif, Modern Food Company, Gosi who are with us to support all the way from start until the project was Completed. Apeiron Contracting Company, is giving our wholeheartedly appreciation for the trust and believing on our professionalism that we always preserve and give to our Clients, It is our great pleasure working with you and we are always happy to serve you because your satisfaction is our primary GOAL.

Hoping to continue the good relation with you and to still collaborate in the near future...



BLACK
engineering



COMPASS
powered by DAR AL ARKAN

mace



OUR QUALIFICATIONS

وزارة التجارة
Ministry of Commerce

شهادة السجل التجاري

شركة إبيرون

الرقم الوطني الموحد: 7011002552

تاريخ الإصدار: 02/06/2010

نوع الكيان: شركة ذات مسؤولية محدودة

صفات الشركة: (شخص واحد)

حالة السجل: نشط

البيانات الأساسية للسجل التجاري



7011002552

@xftv
mcgovsa

1900
mc.gov.sa

QUALIFICATION REGISTRATION NUMBER

3/1

شهادة
تصنيف مقدمي خدمات المدن
تمنح وزارة الشؤون البلدية والقروية والإسكان شهادة تصنيف بالدرجة
للمنشأة: شركة إبيبيرون

الدرجة الأولى

وزارة الشؤون البلدية والقروية والإسكان
بلدية balady
تنظيم المدن

| رقم السجل التجاري/ الترخيص | تاريخ إصدار السجل التجاري/ الترخيص | اسم مالك المنشأة | نوع المنشأة | خسبة المنشأة | رأس المال |
|----------------------------|------------------------------------|------------------------|-------------|--------------|-----------|
| 1010289290 | 01/06/2010 | احمد محمد فوزي ابو عرب | | | 1933402.0 |

بيانات المنشأة

| رقم الشهادة | تاريخ الإصدار | حجم المنشأة | درجة التقييم الائتماني | درجة التقييم الفني |
|-------------|---------------|-------------|------------------------|--------------------|
| 2021001454 | 05/10/2021 | صغيرة | BBB+ | 71.05 |

بيانات شهادة التصنيف

| الأنشطة | القطاع |
|--|-----------------|
| إنشاء الطرق والشوارع والأرصفة ومستلزمات الطرق، تمدد الأسلاك الكهربائية، تركيب أنظمة الإضاءة، تركيب أنظمة التبريد وتكييف الهواء وصيانتها وإصلاحها، تمديدات انابيب الري وصيانتها وإصلاحها، تنطيط المباني، رعاية وصيانة مناظر المباني والحدائق المنزلية وحدائق الأسقف، واجهات المباني الخاصة وغيرها، أنشطة خدمات تصميم المناظر الطبيعية | التشييد والبناء |

أنشطة شهادة التصنيف

وكيل الوزارة لتنظيم وشغلي المدن
م. فيصل بن حسين الصقر

05/10/2028
يسري مفعول هذه الشهادة حتى تاريخ 05/10/2028
تصدر هذه الشهادة إلكترونياً وعلى الجهات المالكة للمشاريع التحقق من الشهادة المقدمة من خلال موقع الوزارة.

زررررر
لل

| No. | Name of Authority | Approved Co. I.D. | Authority Logo |
|-----|--------------------------------------|-------------------|----------------|
| 1 | SAUDI ARAMCO | DOC 82964858 | |
| 2 | RED SEA GLOBAL COMPANY | DOC 108437615 | |
| 3 | MINISTRY OF CULTURE | DOC 110703883 | |
| 4 | QIDDIYA | DOC 61857141 | |
| 5 | DIRIYAH GATE DEVELOPMENT AUTHORITY | DOC 42222908 | |
| 6 | RIYADH GREEN | GRG - SA - 0147 | |
| 7 | ROYAL COMMISSION FOR RIYADH CITY | DOC 164301766 | |
| 8 | MOH-NATIONAL HOUSING CO. | SN 17508 | |
| 9 | SPORTS BOULEVARD FOUNDATION | SBF 11003 | |
| 10 | SAUDI ENTERTAINMENT VENTURES (SEVEN) | 11368945 | |



Certificate of Registration

APEIRON

KINGDOM OF SAUDI ARABIA – RIYADH – ABDUL RAHMAN IBN AZAZ STREET – AL SHOUHADAA DISTRICT, 13241

has been assessed and Certified by Otabu Global Services Pvt. Ltd. as meeting the requirements of:

ISO 9001:2015

Quality Management System

For the following scope of activities:

URBAN & LANDSCAPE ARCHITECTURAL DESIGN, IRRIGATION SYSTEM NETWORKS, LIGHTINGS SYSTEMS, MAINTENANCE OF SPORTS FIELDS AND GOLF COURSES, MAINTENANCE OF PARKS AND PUBLIC GARDENS, FINISHING OF BUILDINGS, SITE PREPARATION AND LEVELING.

Issue No :01 Revision No () : NA
Date of Certification: 20 February 2023 2nd Surveillance Due: 19 February 2025
1st Surveillance Due: 19 February 2024 Certificate Expiry: 19 February 2026
(subject to the company maintaining its system to the required standard)

Certificate No:- 0220Q495123

To Verify this Certificate please visit at www.otabuglobal.com



Anita Gupta
Managing Director

MSCB-190

Otabu Global Services Private Limited

Accredited by IAS (International Accreditation Service, Inc.)
(3060 Saturn Street, Suite 100, Brea, California 92821 U.S.A.)

Validity of this certificate is subject to annual surveillance audits done successfully
This Certificate of Registration Remains The Property of Otabu Global Services Private Limited and Shall be Returned Immediately Upon Request
Email: info@otabuglobal.com / Website: www.otabuglobal.com



Certificate of Registration

APEIRON

KINGDOM OF SAUDI ARABIA – RIYADH – ABDUL RAHMAN IBN AZAZ STREET – AL SHOUHADAA DISTRICT, 13241

has been assessed and Certified by Otabu Global Services Pvt. Ltd. as meeting the requirements of:

ISO 14001:2015

Environmental Management System

For the following scope of activities:

URBAN & LANDSCAPE ARCHITECTURAL DESIGN, IRRIGATION SYSTEM NETWORKS, LIGHTINGS SYSTEMS, MAINTENANCE OF SPORTS FIELDS AND GOLF COURSES, MAINTENANCE OF PARKS AND PUBLIC GARDENS, FINISHING OF BUILDINGS, SITE PREPARATION AND LEVELING.

Issue No :01 Revision No () : NA
Date of Certification: 20 February 2023 2nd Surveillance Due: 19 February 2025
1st Surveillance Due: 19 February 2024 Certificate Expiry: 19 February 2026
(subject to the company maintaining its system to the required standard)

Certificate No:- 0220E495223

To Verify this Certificate please visit at www.otabuglobal.com



Anita Gupta
Managing Director

MSCB-190

Otabu Global Services Private Limited

Accredited by IAS (International Accreditation Service, Inc.)
(3060 Saturn Street, Suite 100, Brea, California 92821 U.S.A.)

Validity of this certificate is subject to annual surveillance audits done successfully
This Certificate of Registration Remains The Property of Otabu Global Services Private Limited and Shall be Returned Immediately Upon Request
Email: info@otabuglobal.com / Website: www.otabuglobal.com



Certificate of Registration

APEIRON

KINGDOM OF SAUDI ARABIA – RIYADH – ABDUL RAHMAN IBN AZAZ STREET – AL SHOUHADAA DISTRICT, 13241

has been assessed and Certified by Otabu Global Services Pvt. Ltd. as meeting the requirements of:

ISO 45001:2018

Occupational Health & Safety Management System

For the following scope of activities:

URBAN & LANDSCAPE ARCHITECTURAL DESIGN, IRRIGATION SYSTEM NETWORKS, LIGHTINGS SYSTEMS, MAINTENANCE OF SPORTS FIELDS AND GOLF COURSES, MAINTENANCE OF PARKS AND PUBLIC GARDENS, FINISHING OF BUILDINGS, SITE PREPARATION AND LEVELING.

Issue No :01 Revision No () : NA
Date of Certification: 20 February 2023 2nd Surveillance Due: 19 February 2025
1st Surveillance Due: 19 February 2024 Certificate Expiry: 19 February 2026
(subject to the company maintaining its system to the required standard)

Certificate No:- 0220O495323

To Verify this Certificate please visit at www.otabuglobal.com



Anita Gupta
Managing Director

MSCB-190

Otabu Global Services Private Limited

Accredited by IAS (International Accreditation Service, Inc.)
(3060 Saturn Street, Suite 100, Brea, California 92821 U.S.A.)

Validity of this certificate is subject to annual surveillance audits done successfully
This Certificate of Registration Remains The Property of Otabu Global Services Private Limited and Shall be Returned Immediately Upon Request
Email: info@otabuglobal.com / Website: www.otabuglobal.com



Certificate of Compliance

APEIRON

KINGDOM OF SAUDI ARABIA – RIYADH – ABDUL RAHMAN IBN AZAZ STREET – AL SHOUHADAA DISTRICT, 13241

has been assessed and Certified by Otabu Global Services Pvt. Ltd. as meeting the requirements of:

ISO 21500:2012 Project Management system

For the following scope of activities:

URBAN & LANDSCAPE ARCHITECTURAL DESIGN, IRRIGATION SYSTEM NETWORKS, LIGHTINGS SYSTEMS, MAINTENANCE OF SPORTS FIELDS AND GOLF COURSES, MAINTENANCE OF PARKS AND PUBLIC GARDENS, FINISHING OF BUILDINGS, SITE PREPARATION AND LEVELING.

Issue No :01 Revision No () : NA
Date of Certification: 20 February 2023 2nd Surveillance Due: 19 February 2025
1st Surveillance Due: 19 February 2024 Certificate Expiry: 19 February 2026
(subject to the company maintaining its system to the required standard)

Certificate No:- 20022301

To Verify this Certificate please visit at www.otabuglobal.com



Anita Gupta
Managing Director

Otabu Global Services Private Limited

Validity of this certificate is subject to annual surveillance audits done successfully
This Certificate of Registration Remains The Property of Otabu Global Services Private Limited and Shall be Returned Immediately Upon Request
Email: info@otabuglobal.com / Website: www.otabuglobal.com



CREATIVITY WORLD
